

PERMIT
CITY OF NAPOLEON, OHIO - BUILDING DEPARTMENT
 255 West Riverview Avenue, Napoleon, Ohio 43545 - (419) 592-4010

Permit No. 2640 Issued 5-13-92
 Job Location 1050 DODD
 Lot _____
 Issued by BRENT N. DAMMAN
 Owner BRADLEY J. HILL 592-5880
 Address 1050 DODD, NAPOLEON, OHIO
 Agent SELF
 Address _____
 Use Type - Residential 1
 Other - Describe _____
 No. Dwelling Units 1
 New _____ Replacement _____
 Add'n. XX Alter _____ Remodel _____
 Mixed Occupancy _____
 Change of Occupancy _____
 Estimated Cost \$ 750.00

FEES	BASE	PLUS	TOTAL
<input checked="" type="checkbox"/> Building	\$ 9.00	\$ 9.00	\$ 18.00
<input type="checkbox"/> Electrical	\$	\$	\$
<input type="checkbox"/> Plumbing	\$	\$	\$
<input type="checkbox"/> Mechanical	\$	\$	\$
<input type="checkbox"/> Demolition	\$	\$	\$
<input type="checkbox"/> Zoning	\$	\$	\$
<input type="checkbox"/> Sign	\$	\$	\$
<input type="checkbox"/> Water Tap	\$	\$	\$
<input type="checkbox"/> Sew. Insp.	\$	\$	\$
<input type="checkbox"/> Sewer Tap	\$	\$	\$
<input type="checkbox"/> Temp. Water	\$	\$	\$
<input type="checkbox"/> Temp. Elec.	\$	\$	\$
TOTAL FEES.....			\$ 18.00
LESS FEES PAID. 5-13-92.....			\$ 18.00
BALANCE DUE.....			\$ 0.00

ZONING INFORMATION

district	lot dimensions		area	front yd	side yd	rear yd
max hgt	no pkg spaces	no ldg spaces	max cover	petition or appeal req'd	date appr	

WORK INFORMATION

Size: Length _____ Width _____ Stories _____ Ground Floor Area _____
 Height _____ Building Volume (for Demo. Permit) _____
 Electrical: _____
 Plumbing: _____
 Mechanical: _____

Additional Information: FENCE INSTALLATION & DECK PLACEMENT.

PAID

Date 5-13-92 Applicant Signature *Bradley J. Hill* **MAY 13 1992**

APPLICATION
for
RESIDENTIAL, BUILDING, ELECTRICAL, PLUMBING, MECHANICAL, PERMITS AND DEMOLITION
from the
CITY OF NAPOLEON - BUILDING DEPARTMENT
255 West Riverview Avenue, Napoleon, Ohio 43545 - Phone 419-592-4010

Entry No. _____		<u>BASE</u>	<u>PLUS</u>	<u>TOTAL</u>
Permit No. <u>2640</u> Issued <u>5-13-92</u>	: <input checked="" type="checkbox"/> Building	\$ <u>9.00</u>	\$ <u>9.00</u>	\$ <u>18.00</u>
Job Location <u>1050 Dodd</u>	: Electrical	\$ _____	\$ _____	\$ _____
Lot _____	: Plumbing	\$ _____	\$ _____	\$ _____
sub-div or legal description _____	: Mechanical	\$ _____	\$ _____	\$ _____
Issued by <u>BND</u>	: Demolition	\$ _____	\$ _____	\$ _____
Building Official _____	: Zoning	\$ _____	\$ _____	\$ _____
Owner <u>Bradley J Hill</u> Phone <u>592-5880</u>	: Sign	\$ _____	\$ _____	\$ _____
Address <u>1050 Dodd</u>	: Water Tap	\$ _____	\$ _____	\$ _____
Agent <u>Self</u> Phone _____	: Sewer Tap	\$ _____	\$ _____	\$ _____
Address _____	: Temp Water	\$ _____	\$ _____	\$ _____
Description of Use _____	: Temp Elec.	\$ _____	\$ _____	\$ _____
Residential <u>1</u>	: Additional Structure _____	_____	_____	_____
(number dwelling units) _____	: Plan _____	_____	_____	_____
Commercial _____ Industrial _____ New _____	: Review Electric _____	_____	_____	_____
New _____ Addition <input checked="" type="checkbox"/> Replacement _____ Remodel _____	: TOTAL FEES -----	_____	_____	\$ <u>18.00</u>
Mixed Occupancy _____ Change of Occupancy _____	: Less Fees Paid (date) <u>5-13-92</u>	_____	_____	\$ <u>18.00</u>
Estimated Cost: \$ <u>750.00</u>	: BALANCE DUE -----	_____	_____	\$ <u>-0-</u>

ZONING INFORMATION:

District	Lot Dimensions	Area	Front Yard	Side Yard	Rear Yard
Max. Hgt.	No. Pkg. Spaces	No. Ldg. Spaces	Max Cover	Petition or Appeal Required/Date	

WORK INFORMATION:

Building - Garage Floor Area _____ Basement Floor Area _____ 2nd Floor Area _____

Size - Length _____ Width _____ Stories _____ Ground Floor Area _____

Height _____ Building Volume (For Demolition Permit) _____ cubic feet

Description of Work: Fence installation + Deck placement

PAID
MAY 13 1992

ELECTRICAL: Electrical Contractor _____ Phone _____

Address _____ Estimated Cost: \$ _____

Type of Work: New _____ Service Change _____ Rewiring _____ Add'l. Wiring _____ Temp. Electric Required: Yes _____ No _____

Size of Service _____ Underground _____ Overhead _____ Number of New Circuits _____

Description of Work: _____

PLUMBING: Plumbing Contractor _____ Phone _____

Address _____ Estimated Cost: \$ _____

Water Tap Required: Yes _____ No _____ Size _____ Type of Pipe _____ Water Dist. Pipe _____

Sanitary Sewer Tap Required: Yes _____ No _____ Size _____ Type of Pipe _____ Dr. Waste Vt. Pipe _____

St. Sewer Tap Req.: Yes _____ No _____ Size _____ Type of Pipe _____ Street to be Opened: Yes _____ No _____

Main Building Drain Size: _____ Main Vent Pipe Size: _____

List Number of PLUMBING Fixtures below:

Water Closets _____ Bathtubs _____ Showers _____ Lavatories _____ Kitchen Sinks _____ Disposal _____ Dishwasher _____

Clothes Washer _____ Floor Drains _____ Other (Fixtures/Type): _____

Description of Work: _____

MECHANICAL: Mechanical Contractor _____ Phone _____

Address _____ Estimated Cost: \$ _____

Heating System: Forced Air _____ Gravity _____ Hot Water _____ Steam _____ Unit Heaters _____ Radiant _____ Baseboard _____

Type of Fuel: Electric _____ Natural Gas _____ Propane _____ Wood _____ Coal _____ Solar _____ Geothermal _____ Other _____

Number of Heat Zones: _____ Hot Water: (One Pipe _____ Two Pipe _____ Series Loop _____)

Electric Heat: (No. of Circuits _____) No. of Furnaces _____ No. of Hot Air Runs _____

No. of Hot Water Radiators _____ Total Heat Loss _____ Rated Capacity of Furnace/Boiler _____

Location of Heating Units: Crawl Space _____ Floor Level _____ Attic _____ Suspended _____ Roof _____ Outside _____

Description of Work: _____

DRAWINGS REQUIRED: All Applications must be accompanied by two (2) complete set of Drawings including Site Plans, Foundation Plans, Floor Plans, Structural Framing Plans, Exterior Elevations, Section and Details, Stair Details, Electrical Layout, Plumbing Isometric, Heating Layout, etc. All Plans shall be DRAWN TO SCALE, show all existing structure on the Site Plans also, show Electric Panel and Furnace Locations.

READ AND SIGN BELOW: The undersigned hereby makes application for a Permit for all work described herein, and agrees to complete the work in strict accordance with all applicable provisions of the current edition of the C.A.B.O. Building Code, the Napoleon Building and Zoning Codes, the Napoleon Engineering Department Rules and Regulations, Standard Specifications and other Pertinent Sections of the Napoleon Code of Ordinances.

Dated: _____ Signature of Applicant _____

Bradley Hill 1050 Dodd

1050 1000



25 Posts
12 Bags

173.5 yd

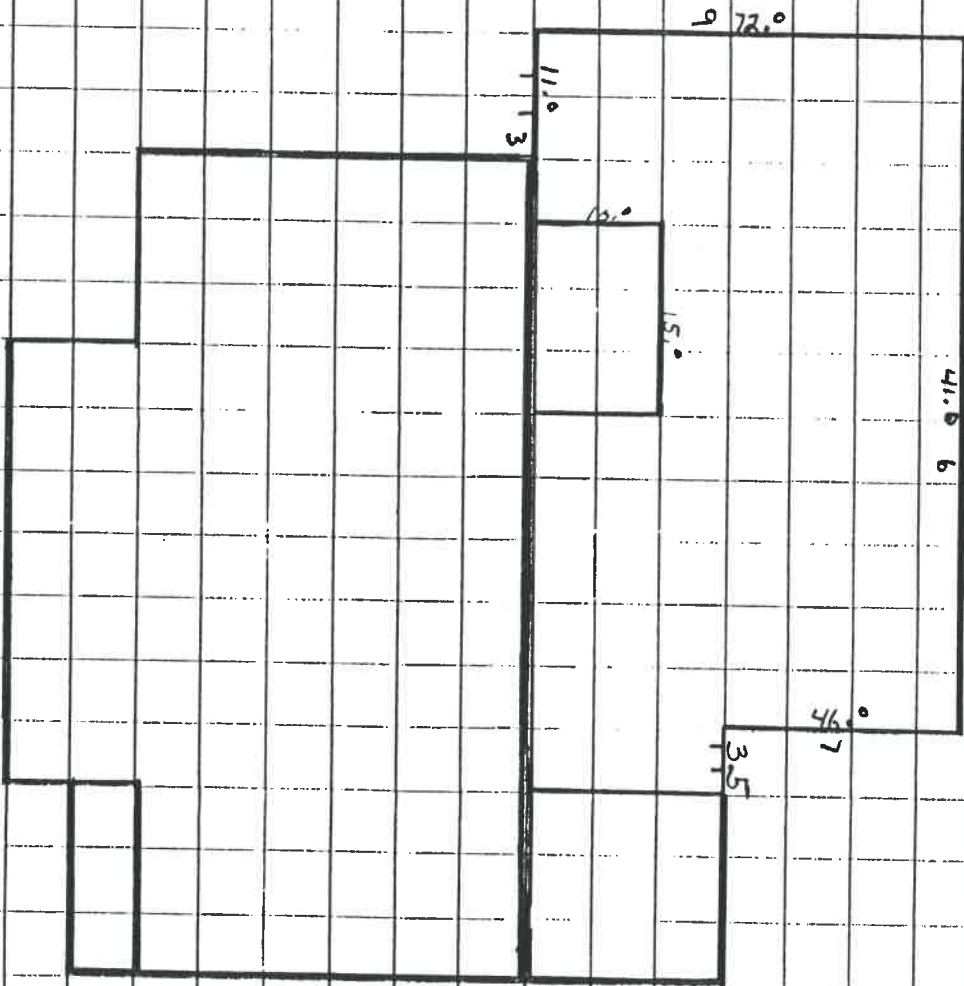

No. 497

CERTIFICATE OF OCCUPANCY
THE CITY OF NAPOLEON
ENGINEERING DEPARTMENT
DIVISION OF INSPECTION

This is to certify that the Building or Land as herein described complies with all the building and health laws and ordinances and with the provisions of the Zoning Ordinance.

Location of Occupancy ... 1250 Dodd St. ... Occupancy ... Smith Family

Owner of Property ... Tim Richard ... Address ... 117 E. Clinton St. Napoleon

Issued to ... Jones ... Address

Zoning ... R-4 ... Bldg. Permit No. ... 98089

Substantial qualifications of occupancy ... City Code Complaint

This certificate is issued by the City Building Inspector, as provided by law, and is to certify that construction is completed substantially in conformity with the approved plans and permission is hereby granted to occupy such building in compliance with such legal use and occupancy as authorized under the provisions of the ordinances of the City of Napoleon.

Issued this 28th day of August 1998

This is a valuable record for owner or lessee and should be so preserved.

Signed ... [Signature] ... City Building Inspector

